



**SHRI JAGDAMBA DEVI SARVJANIK TRUST, MOHATE
Tal Pathardi Dist. Ahilyanagar (M.S)**

FIRST Call

TENDER DOCUMENT

NAME OF WORK: - CONSTRUCTION OF 2 NOS TOILETS ,
CHAINLINK FENCING AT HOSTEL PREMISES OF RENUKA
VIDYALAYA MOHATE TAL PATHARDI DIST AHILYANAGAR.

Last date and time of submission of tender 31.01.2026 Upto 15.00 hrs

Date and time of tender opening:- Will be intimated to Tenderer in the Office of
the Shri Jagdamba Devi Sarvjanik Trust Mohate Tal Pathardi Dist Ahilyanagar .

Tender issued to/Downloaded & Submitted By:

Certified that this document contains 28 printed pages including the cover page.

Please seal the tender document

SHRI JAGDAMBA DEVI SARVJANIK TRUST, MOHATE
Mohate Tal Pathardi Dist Ahilyanagar (M.S)
Phone No. 02428-232100, HelpLine – 7744920222.

(B-I) PERCENTAGE RATE TENDER & CONTRACT

INDEX

Sl. No	DETAILS	PAGES	
		From	To
1	Cover page	1	1
2	Index	2	2
3	Detailed Tender Notice	3	3
4	Important instructions to all tenderers	4	4
5	Important instruction to tenderers who have downloaded the tender document from web	5	5
6	Declarations (to be given by tenderers who have downloaded the tender document from web)	6	6
7	Notice inviting tender	7	11
8	General Rules and Directions	12	12
9	Percentage rate tender and Contract for work	13	15
10	Acceptance	16	16
11	Proforma of schedules	17	19
12	Proforma of agreement	20	22
13	Additional conditions for GST, EPF	23	23
14	Schedule of quantity	24	27
15	Drawings .	28	28

This N.I.T. / agreement contains 28 (Twenty Eight Only) pages marked as 1 to 28

SHRI JAGDAMBA DEVI SARVJANIK TRUST, MOHATE

Tal Pathardi Dist. Ahilyanagar (M.S)
Phone No. 02428-232100, HelpLine – 7744920222.

INVITATION FOR TENDERS

DETAILED TENDER NOTICE

NAME OF WORK: - Construction of 2 nos toilets , Chainlink fencing at Hostel premises of Renuka Vidyalaya Mohate Tal Pathardi Dist Ahilyanagar

Sealed (B-I) percentage rate tenders are invited by the Shri Jagdamba Devi Sarvajanik Trust Mohate Tal Pathardi Dist Ahilyanagar pin 414102 for the following work from approved and eligible Contractors registered in appropriate class of the any Government Department, and the contractor with experience in similar type of work.

Name of work	Estimated Cost (Rupees)	Earnest Money (Rupees)	Security Deposit (Rupees)	Tender Fee	Time limit in Tender (Calendar Months)
Construction of 2 nos toilets , Chainlink fencing at Hostel premises of Renuka Vidyalaya Mohate Tal Pathardi Dist Ahilyanagar	Rs. 528579/- (Rs. Five Lakhs,,Twenty Eight thousand ,Five Hundred Seventy Nine only)	Rs 5286/- Rs. Five thousand Two hundred Eighty Six only)	10% of the tendered value	Rs 500/- (Rs. Two Thousand only)	02 (Two) Calendar Months (Including monsoon)

1.	Tender submission Date	Date 05.02.2026 up to 15.00 Hrs
2.	Tender Opening Date	Will be intimated to Tenderer in the Office of the Shri Jagdamba Devi Sarvajanik Trust Mohate Tal Pathardi Dist Ahilyanagar .

IMPORTANT INSTRUCTIONS TO ALL TENDERERS

All tenderers should read the following important instructions carefully before quoting Percentage rates:

1. The tenderers should read carefully & understand the **Special Conditions of the contract, Schedule of quantity** etc. attached with the tender document before quoting for the work.
2. The tenders who **have downloaded the tender document from the web** should read the important instructions & declaration given at pages no.'4' & '5' carefully before submitting the tenders.
3. The intending tenderers will quote their percentage (Above /Below) of total estimated amount of tender in Schedule A.

CONTRACTOR

Shri Jagdamba Devi Sarvajanik Trust, Mohate
Tal Pathardi Dist Ahilyanagar (M.S)

IMPORTANT INSTRUCTIONS TO TENDERERS WHO HAVE DOWNLOADED THE TENDER DOCUMENT FROM WEB

The tenderers, who have down loaded the tenders from the web, should read the following important instructions carefully before quoting the rates & submitting the tender documents: -

1. The tenderer should see carefully & ensure that the **complete tender document** including schedule of quantity as **per the index** given on page '2' has been down loaded & there are **28 pages** in all in the tender document.
2. The printout of tender document should be taken on A4 paper only & the printer settings etc. are such that document is printed as appearing in the web & there is no change in format, number of pages etc.
3. The tenderer should ensure that **no page** in the down loaded tender document is **missing**.
4. The tenderer should ensure that all pages in the down loaded tender document are legible & **clear &** are printed on a good quality paper.
5. The tenderer should ensure that **every page** of the down-loaded tender document is **signed by tenderer with stamp (seal)**.
6. On page 1 of the down loaded tender document, the name of the tenderer should be filled by the tenderer.
7. The tenderer should ensure that the down loaded tender document is **properly bound and sealed** before submitting the same.
8. The loose / spiral bound and/or not properly sealed tenders shall be summarily **rejected**.
9. In case of any correction /addition /alteration /omission in the downloaded tender document, it shall be treated as non-responsive and shall be **rejected**.
10. The tenderer shall furnish a declaration to this effect that **no** correction /addition /alteration /omission have been made in the tender document submitted and it is identical to the tender document appearing on Web-site.
11. The tenderer should read carefully & **sign the declaration** given on the next page before submitting the tender.
12. The **cost of tender** should be submitted along with the EMD as detailed in NIT.
13. In case of any doubt in the down loaded tender, the same should be got clarified from the O/o Shri Jagdamba Devi Sarvanana Trust, Mohate Tal Pathadi Dist. Ahilyanagar, before submitting the tender.

CONTRACTOR

(SIGN WITH SEAL)

D E C L A R A T I O N

(TO BE GIVEN BY THE TENDERERS WHO HAVE DOWNLOADED THE TENDER DOCUMENT FROM THE WEB)

It is to certify that

- 1) I / We have submitted the tender in the proforma as downloaded **directly from the website & there is no change in format, number of pages etc.**
- 2) I / We have submitted tender document which **is same / identical** as available on the website.
- 3) I / We have **not made any correction /addition /alteration /omission etc** in the tender document downloaded from web by me / us.
- 4) I / We have checked that **no page is missing** and all pages as per the index are available & that all pages of tender document submitted by me /us are **clear & legible**.
- 5) I / We have **signed (with stamp) all the pages** of the tender document before submitting the same.
- 6) I / We have sealed the tender document properly before submitting the same.
- 7) I / We have submitted the **cost of tender** along with the EMD as prescribed.
- 8) I have read carefully & understood "Important instructions to all tenderers" & " Important instructions to tenderers who have downloaded the tender document from the web".
- 9) In case at any stage later, it is found that, there is difference in my /our downloaded tender document from the original, Shri.Jagdamba Devi Sarvajanik Trust Mohate Tal Pathardi Dist Ahilyanagar (M.S) shall have the absolute right to take any action as deemed fit without any prior intimation to me / us. In case at any stage later, it is found that, there is difference in my /our downloaded tender document from the original, the tender / work will be cancelled and Earnest Money/ Security Deposit will be forfeited. The Shri Jagdamba Devi Sarvajanik Trust Mohate Tal Pathardi Dist Ahilyanagar (M.S)
- 10) Will not pay any damages to me / us on this account. In case at any stage later, it is found that there is difference in my /our downloaded tender document from the original, I / We may also be debarred for further participation in the tenders in the concerned Shri.Jagdamba Devi Sarvajanik Trust Mohate Tal Pathardi Dist Ahilyanagar (M.S)

Dated

(CONTRACTOR)
(SIGN WITH SEAL)

SHRI JAGDAMBA DEVI SARVJANIK TRUST, MOHATE
Tal Pathardi Dist. Ahilyanagar (M.S)

NOTICE INVITING TENDER

No. 05/2026 dt. 28.01.2026

1. Shri Jagdamba Devi Sarvajanik Trust Mohate Tal Pathardi Dist Ahilyanagar pin 414102 invites sealed **(B-I) Percentage rated** tenders from approved and eligible contractors registered with Public works organization like CPWD, State PWD (B&R), DOP, MES, RAILWAYS in appropriate class and the contractor with experience in similar type of work up to 15.00 hrs on **31/01/2026** for the following work

Name of work: Construction of 2 nos toilets , Chainlink fencing at Hostel premises of Renuka Vidyalaya Mohate Tal Pathardi Dist Ahilyanagar

- 1.1 **Earnest Money Deposit:- Rs 5286/-** (Rs. Five Thousand Two Hundred Eighty Six only)
(Payable in the manner described in para 7 (i) below)

The work is estimated to Cost:- Rs. 5,28,579/- (Rs. Five Lakhs, Twenty Eight thousand Five Hundred Seventy Nine only)

- 1.2 Tenders will be issued to eligible contractors / contractor with experience in similar type of work s provided they produce proof of their valid enlistment with the appropriate authority Subject to above eligible condition; tender will be issued only on receipt of application from a registered contractors of appropriate class and the contractor with experience in similar type of work

- 2.0 Conditions and tender forms (non transferable) can be purchased on applications from O/o Shri Jagdamba Devi Trust Sarvajanik Trust Mohate Tal Pathardi Dist Ahilyanagar (M.S) on payment of **Rs.500/- (Five Hundred only)** per set (non refundable) in cash / e-commerce payment system or by Pay Order in favour of "Shri Jagdamba Devi Sarvajanik Trust Mohate Tal Pathardi " as cost of tender (Non refundable) upto 17.00 hrs from **30.01.2026 to 05.02.2026** on all days. The account details of Shri Jagdamba Devi Trust Sarvajanik Trust Mohate Tal Pathardi .**Account No 36705343022 ISFC Code SBIN0001307 , Bank name : Sate Bank of India . Branch: Pathardi.**

- 3.0 Agreement shall be drawn with the successful Tenderer on prescribed Forms. Tenderer shall quote his **percentage** rates as per various terms and conditions of the said form, (In case" Tender Documents" are downloaded from the Website in which rates are to be quoted should be properly bound and sealed) which will form part of the agreement.

- 4.0 The time allowed for carrying out the work will be **Two Months** from the **7th (Seventh) day** after the date of issue of letter of award of work, or, from the first day of handing over of the site, whichever is later, indicated in the Tender Document.

- 5.0 The site for the work is available OR the site for the work shall be made available in parts /phases.

- 6.0 The last date of submission and opening of tender will be as follows:

- (i) Last date of submission of tender **05.02.2026** up to 15.00 hours.
(ii) Date of opening of tender will be intimated to Tenderer in the Office of the Shri Jagdamba Devi Sarvajanik Trust Mohate Tal Pathardi Dist Ahilyanagar .

- 7.0 Tender documents consisting of plans, specifications, the schedule of quantities of the various classes of work to be done and the set of terms and conditions of the contract to be complied with by the Contractor, whose tender may be accepted and other necessary documents can be seen in the office of the Shri Jagdamba Devi Trust Sarvajanik Trust Mohate Tal Pathardi Dist Ahilyanagar (M.S)

Shri Jagdamba Devi Sarvajanik Trust, Mohate
Tal Pathardi Dist Ahilyanagar (M.S.)

Contractor

(Page 7 of 28)

between 11.00 hours. & 16.00 hours from **30.01.2026 to 05.02.2026** every day. Tender documents will be issued from this office, during the hours specified above on payment of **Rs.500/- (Five Hundred only)** as cost of tender (Non refundable)

- (i) **The tender shall be accompanied by Earnest money of Rs 5286/- (Rs. Five Thousand Two Hundred Eighty Six only)** in the form of e-commerce payment system ,Banker's cheque /deposit at call receipt of a scheduled bank / fixed deposit receipt of a scheduled bank / Demand draft of a Scheduled Bank issued in favour of Shri Jagdamba Devi Trust Sarvajanik Trust Mohate Tal Pathardi Dist Ahilyanagar (M.S) . The account details of **Shri Jagdamba Devi Trust Sarvajanik Trust Mohate Tal Pathardi .Account No 36705343022 ISFC Code SBIN0001307 , Bank name : Sate Bank of India . Branch: Pathardi.**
- (ii) The tender papers shall not be issued by post. **The "Cost of tender" and " Earnest money" should be submitted through separate instruments.**

8.0 Tenders, which should always be placed in sealed envelope, in the manner detailed at para 9 below, will be received by the Shri Jagdamba Devi Trust Sarvajanik Trust Mohate Tal Pathardi Dist Ahilyanagar (M.S) upto **15.00 Hrs. on 05.02.2026** and will be opened by the committee members of Shri Jagdamba Devi Trust Sarvajanik Trust Mohate Tal Pathardi Dist Ahilyanagar(M.S) at Trust office Mohate will be intimated to Tenderer in the Office of the Shri Jagdamba Devi Sarvajanik Trust Mohate Tal Pathardi Dist Ahilyanagar . After opening the main envelope 3, the envelope 1 containing the Earnest Money along with the cost of the tender as applicable and eligibility credentials shall be opened first. The envelope 2 containing tender shall be opened only for those tenderers whose Earnest Money, cost of tender and eligibility is found in order. The unopened tenders shall be returned to the tenderers after the final decision on the tender is reached.

9.0 Submission of tender: -Tender shall be submitted in following manner:

- 9.1** In case the tender document is down loaded from www.shriMohatedevi.org website
- 9.1.1 "Earnest money plus cost of Tender and eligibility credentials, financial turnover " shall be placed in sealed envelope-1. marked "Earnest money plus cost of Tender and eligibility credentials".
- 9.1.2 The "Tender" shall be placed in sealed envelope-2 and will be superscripted as "Tender"
- 9.1.3 The sealed envelope no. 1,& 2 as above containing "Earnest money plus cost of Tender, Eligibility Credentials", and the "Tender" shall be placed in another sealed envelope -3.
- 9.1.4 All the three envelopes shall be superscripted with following data on it.
- (i) Name of work
(ii) Name of tenderer
(iii) Last date of receipt of tender

9.2 In case tender document is purchased from **Office of the Shri Jagdamba Devi Trust Sarvajanik Mohate Tal Pathardi Dist Ahilyanagar (M.S)**

- 9.2.1 **Earnest Money Deposit in required format or proof of payment of EMD** and copies of documents showing eligibility credentials to be placed in sealed envelope no. 1
- 9.2.2 : Envelope no. 2 will be as per Para 9.1.2.
- 9.2.3: The sealed envelopes1&2 shall be placed in another sealed envelope no3
- 9.2.4 : same as 9.1.4

Note: In case the eligibility credentials are not found in order at any stage i.e. before award of work or during execution of the work, action under the contract or existing law.

9.3 The tender in which percentage rates are to be quoted should be properly bound and sealed (**wax sealed /adhesive tape sealed**). Loose/spiral bound submission (in case the tender is downloaded from website) shall be rejected out rightly. In case of any correction/addition/ alteration/ omission in tender document vis-à-vis tender document available on website shall be treated as non-responsive and shall be summarily rejected.

9.3.1 The tenders submitted in the following manner shall be considered as not properly bound and

sealed.

- a) Loose/ Spiral bound tender.
- b) Stapled tenders without wax seal or without PVC tape.
- c) Tender schedule tied with thread / tag without wax seal or without PVC tape.

9.3.2 In all such cases of tender schedules not properly bound and sealed, the rates of the tenderer shall not disclose and following procedure shall be adopted.

- a) Such tenders shall be stapled immediately on all four sides in the presence of other tenderers and committee members present at the time of opening of tender, with certificate on the front page of the tender as well as in tender opening register by tender opening committee members and by tenderers present, that rates were not disclosed due to reasons of either of (a) to (c) in Para 9.3.1 and again kept in the envelop.
- b) The above schedule with envelop shall be returned to the tenderer after the decision on the tender is taken by the competent authority.

10.0.1 Tenderers are advised to inspect and examine the site and its surroundings and satisfy themselves before submitting their tenders as to the nature of the site. The means of access to the site, the accommodation they may require and in general, shall themselves obtain all necessary information as to risks, contingencies and other circumstances which may influence or affect their tender. A tenderer shall be deemed to have full knowledge of the site, whether he inspects it or not and no extra charges consequent on any misunderstanding or otherwise shall be allowed. The tenderer shall be responsible for arranging and maintaining at his own cost all materials tools & plants, water, electricity, access facilities for workers and on all other services required for executing the work including payments of royalties , cess, all taxes , rents ,wages etc,Shri Jagdamba Devi Trust Sarvajanik Mohate Tal Pathardi Dist Ahilyanagar (M.S) will not entertain any claim whatsoever in respect of the same. Submission of tender by a tenderer implies that he has read this notice and all other contract documents and has made himself aware of the scope and specifications of the work to be done. The local conditions and other factors having a bearing on the execution of the work.

11.0 The Shri Jagdamba Devi Trust Sarvajanik Mohate Tal Pathardi Dist Ahilyanagar (M.S) does not bind itself to accept the lowest or any other tender, and reserves to itself the authority to reject any or all of the tenders received without the assignment of a reason. All tenders, in which any of the prescribed conditions is not fulfilled or any condition including that of conditional rebate is put forth by the tenderer, shall be summarily rejected.

12.0 Canvassing whether directly or indirectly, in connection with tenders is strictly prohibited and the tenders submitted by the contractors who resort to canvassing will be liable to rejection.

13.0 The competent authority on behalf of the Shri Jagdamba Devi Trust Sarvajanik Mohate Tal Pathardi Dist Ahilyanagar (M.S) reserves with itself the right of accepting the whole or any part of the tender and the tenderer shall be bound to perform the same at the percentage rate quoted.

The certificate in case of Proprietorship Firm shall be given by the proprietor; for Partnership Firm certificate shall be given by all partners and in case of Limited Company, by all Directors of the company.

14.0 Any breach of these conditions by the Company or Firm or any other person, the tender/work will be cancelled and Earnest Money/ Security Deposit will be forfeited at any stage, whenever it is so noticed. Shri Jagdamba Devi Trust Sarvajanik Mohate Tal Pathardi Dist Ahilyanagar (M.S) will not pay any damages to the company or Firm or the concerned person but damages arising on account of such cancellation to be borne by the contractor.

15.0 The tender for the work shall remain open for acceptance for a period of **15 (Fifteen)** days from the date of opening of the tenders. If any tenderer withdraws his tender before the said period or issue of letter of acceptance / intent, whichever is earlier, or, makes any modifications in the terms and conditions of the tender which are not acceptable to the Shri Jagdamba Devi Trust Sarvajanik Mohate Tal Pathardi Dist Ahilyanagar (M.S) ,then the Shri Jagdamba Devi Trust Sarvajanik Mohate Tal Pathardi Dist Ahilyanagar (M.S) shall, without prejudice to any other right or remedy, be at liberty to forfeit 50% of the said earnest money as aforesaid.

- 16.0 -----NA-----
- 17.0 This Notice Inviting Tender shall form a part of the Contract Document. In accordance with clause 1 of the contract, the letter of acceptance shall be issued first in favour of the successful Tenderer / Contractor. After submission of the performance guarantee (If required) , the letter of award shall be issued. The contract shall be deemed to have come into effect on issue of letter of acceptance of the tender. On issue of letter of award, the successful Tenderer/ Contractor shall, within 7 days from such date, formally sign the agreement consisting of:
- a) The Notice Inviting Tender, all the documents including additional conditions, specifications and drawings, if any, forming part of the tender, and, as issued at the time of invitation of tender and acceptance thereof together with any correspondence leading thereto.
- a) Agreement signed on non-judicial stamp paper as per Performa annexed to the tender document.
- 18.0 Payment to the contractors shall be made through e-payment system like ECS & NEFT as detailed below: -
- (a) In cities /areas where ECS/NEFT facility is provided by Banks, the tenderer must have Account in such ECS/NEFT facility providing Banks and that Bank A/c No shall be quoted in the tender by the tenderer.
- (b) The cost of ECS/NEFT will be borne by Shri Jagdamba Devi Trust Sarvajanik Mohate Tal Pathardi Dist Ahilyanagar (M.S) in all cases where the payment to contractor is made in a local Branch i.e. tenderer is having bank account in the same place from where the payment is made by Shri Jagdamba Devi Trust Sarvajanik Mohate Tal Pathardi Dist Ahilyanagars (M.S)
- (c) In case payment is made to outside branch i.e. tenderer is having bank account not in the same place from where the payment is made by Shri Jagdamba Devi Trust Sarvajanik Mohate Tal Pathardi Dist Ahilyanagar (M.S), the crediting cost will have to be borne by the tenderer only.
- Note:-** Though the provision of e-payment (as above) has been made, however the payment through cheque shall also be made.
- 19.0 First running account bill shall be paid only after
- (a) Signing of the Agreement /Contract by both the parties, and
- (b) Progress chart has been prepared as required under Clause 5 and approved by the competent authority.
- 20.0 General conditions of contract for works available in Office of Shri Jagdamba Devi Trust Sarvajanik Mohate Tal Pathardi Dist Ahilyanagar (M.S) also available on website www.shriMohatedevi.org
- 21.0 The tenderer shall furnish a declaration to this effect (In case of downloaded tender) that no addition /deletion /correction have been made in the tender document submitted and it is identical to the tender document appearing on website or issued from Office of Shri Jagdamba Devi Trust Sarvajanik Mohate Tal Pathardi Dist Ahilyanagar (M.S). Every page of down loaded tender shall be signed by the tenderer with stamp (seal) of his firm / organization.

22.0 **Condition for GST/ EPF**

- 22.1 The contractor shall invariably furnish GST registration or undertaking that contractor is not liable for registration under GST Act, while submitting the tender & EPF /ESIC / BOCW registration certificate at the time of entering into agreement.
- 22.2 -----NA-----
- 22.3 The contractor shall also furnish self attested copy of PAN card
- 22.4 The contractor shall submit to Shri Jagdamba Devi Sarvajanik Trust , Mohate Tal Pathardi Dist Ahilyanagar (M.S) an invoice / challan as a proof of making payment towards GST to GST department along with every RA bill/ final bill.
- 22.5 The invoice raised by contractor shall be serially numbered and shall contain the following, namely :
- I. The name, address and the registration number of contractor;
 - II. The name and address of the person receiving taxable service.
 - iii. Description, classification and value of taxable service provided or to be provided; and the GST Payable thereon.
- 22.6 **GST:** The **percentage** rates quoted by the contractor shall be **inclusive of his GST** liability. The contractor, as service provider, shall be fully responsible for any default on the part of contractor. Any further amendment notified by GOI in GST rules during the currency of agreement shall also be applicable without any separate notice. If any terms and conditions under General Rules and Directions are in contravention to terms and conditions as above, the terms and conditions as above shall prevail.
23. The tenders with any conditions including that of conditional rebates shall be rejected forthwith. However the tenderers may quote un-conditional rebates.
24. In case of difference between downloaded tender document and model tender document kept in the O/o Shri Jagdamba Devi Sarvajanik Trust , Mohate Tal Pathardi Dist Ahilyanagar (M.S), the later shall be treated as correct. The tenderers may be seen compare the downloaded tender documents from the model tender document kept in the O/o Shri Jagdamba Devi Sarvajanik Trust , Mohate Tal Pathardi Dist Ahilyanagar (M.S), for its correctness. No claim shall be entertained on this ground.

Signature and name

For & on behalf

Shri Jagdamba Devi Sarvajanik Trust , Mohate Tal Pathardi
Dist Ahilyanagar (M.S)

GENERAL RULES AND DIRECTIONS

1. In the event of the tender being submitted by a firm, it must be signed separately by each Partner thereof or by the partner(s) as specified in the partnership deed or by the person holding a power of attorney authorizing him to do so, such power of attorney to be produced with the tender, and it must disclose that the firm is duly registered under the Indian Partnership Act, 1932.
2. Receipts for payment made on account of work, when executed by a firm, must also be signed by all the partner(s) or by the partner(s) as specified in the Partnership Deed by the person holding a power of attorney authorizing him to give effectual receipts for the firm.
3. Any person who submits a tender shall fill up the usual printed form, stating at what percentage rate he is willing to undertake each item of the work. Tenders which propose any alteration in the work specified in the said form of invitation to tender, or in the time allowed for carrying out the work, or which contain any other condition of any sort including conditional rebates, will be summarily rejected. The percentage rate must be quoted in decimal coinage. Amount(s) must be quoted in full rupees by ignoring fifty paise and less, and, considering more than fifty paise as rupee one.
4. The percentage (Above/Below) and total amount with quoted percentage of estimated cost quoted by the contractor in figures and words shall be accurately filled in, so that there is no discrepancy in the percentage and total amount written in figures and words. If the total amount with quoted percentage is not worked out by the contractor or it does not correspond with the percentage (above/Below) of estimated cost written either in figures or in words then the percentage quoted by the contractor in words shall be taken as correct.
5. In the event of no percentage nor total quoted amount has been quoted then at par (0.00) percentage of such tender will be considered and work will be required to be executed accordingly. If percentage without (above /below) quoted with total amount ,then the total amount in words shall be taken as correct. In case of discrepancies in figures and words , the amount in words shall be taken as correct.
6. In case of only percentage is written without words (above or below) the tender is liable to be disqualified and rejected. In case of any tender with the quoted percentage appears unrealistic, and in case the tenderer is unable to provide satisfactory explanation such a tender is liable to be disqualified and rejected.
7. Percentage (Above /Below) shall be quoted in Schedule "A" in the tender form. The total amount should be written both in figures and in words. In case of figures, the word Rs. should be written before the figure of Rs. and in case of words, the word, 'Rupees' should precede. Unless the amount is in whole rupees and followed by the word 'only' it should invariably be up to two decimal places. While quoting the percentage , the word 'only' should be written closely following in words and it should not be written in the next line.
8. On acceptance of the tender, the name of the accredited representative(s) of the contractor, who would be responsible for taking instructions from the authorised representative of Trust., shall be communicated in writing to the Shri Jagdamba Devi Trust Sarvajanic Mohate Tal Pathardi Dist Ahilyanagar (M.S).
9. The contractor shall submit list of works which are in hand (progress) in the following form:-

Name of Work	Name and Particulars of Institutions where work is being executed	Value of Work In Rs.	Position of Work in progress	Remarks
1	2	3	4	5

**SHRI JAGDAMBA DEVI SARVJANIK TRUST, MOHATE
Tal Pathardi Dist Ahilyanagar (M.S)**

(B-I) Percentage Rate Tender & Contract for Works

Tender for the work of: Construction of 2 nos toilets , Chainlink fencing at Hostel premises of Renuka Vidyalaya Mohate Tal Pathardi Dist Ahilyanagar

- i) To be submitted by -15.00 Hrs. **on 05.02.2026** to O/o Shri Jagdamba Devi Sarvajanik Trust , Mohate Tal Pathardi Dist Ahilyanagar (M.S)
- ii) To be opened in presence of tenderers who may be present in the Office of the Shri Jagdamba Devi Sarvajanik Trust Mohate Tal Pathardi Dist Ahilyanagar (M.S), for tender opening will be intimated .

Issued to:

(Contractor)

Signature of officer issuing the documents:

Designation:

Shri Jagdamba Devi Trust
Sarvajanik Mohate Tal Pathardi
Dist. Ahilyanagar (M.S)

Date of Issue: _____

UNDERTKING

I/We have read and examined notice inviting tender, schedule, A, B, C, D, E & F. specifications applicable, General Rules and Directions, Conditions of Contract, Clauses of Contract, Special conditions, Schedule of Rate & other documents and Rules referred to in the Conditions of Contract and all other contents in the tender document for the work.

I/We hereby tender for the execution of the work specified for the Shri Jagdamba Devi Sarvajanik Trust , Mohate Tal Pathardi Dist Ahilyanagar (M.S) within the time specified in schedule 'F', viz., schedule of quantities and in accordance in all respects with the specifications and instructions in writing referred to in Rule-1 of General Rules and Directions and in Clause 11 of the Conditions of the contract and with such materials as are provided for, by and in respect in accordance with, such conditions so far as applicable.

I /We agree to keep the tender open for 15 (Fifteen) **days** from the due date of submission thereof and not to make any modifications in its terms and conditions. If I/ We withdraw my/ our tender before the said period or issue of letter of acceptance/intent, whichever is earlier, or, make any modifications in the terms and conditions of the tender which are not acceptable to the Shri Jagdamba Devi Sarvajanik Trust , Mohate Tal Pathardi Dist Ahilyanagar (M.S) , then the Shri Jagdamba Devi Sarvajanik Trust , Mohate Tal Pathardi Dist Ahilyanagar (M.S),shall, without prejudice to any other right or remedy, be at liberty to forfeit 50% of the said earnest money as aforesaid.

A sum of **Rs 5286/- (Rs. Five Thousand Two Hundred Eighty Six only)** has been deposited in prescribed manner as earnest money. If I /We fail to commence the work within specified time period , I/We agree that the Shri Jagdamba Devi Sarvajanik Trust , Mohate Tal Pathardi Dist Ahilyanagar (M.S),shall without prejudice to any other right or remedy, be at liberty to forfeit the said earnest money absolutely. Otherwise the said earnest money shall be retained by Shri Jagdamba Devi Sarvajanik Trust , Mohate Tal Pathardi Dist Ahilyanagar (M.S) ,towards Security Deposit to execute all the works referred to in the tender documents upon the terms and conditions contained or referred to therein and carry out such deviations as may be ordered, upto maximum of the percentage mentioned in Schedule 'F' and those in excess of that limit at the rates to be determined in accordance with the provision contained in Clause 12.2 and 12.3 of the tender form.

I/We hereby intimate that for receiving payments I/we have an account in _____ Bank with account No. _____ where the ECS/NEFT facility of e-payment is available.

I/We hereby declare that I/We shall treat the tender documents and other records connected with the work as secret /confidential documents and shall not communicate information derived therefrom to any person other than a person to whom I/We am /are authorized to communicate the same or use the information in any manner prejudicial to the safety of the State.

I/We agree that should I/We fail to commence the work specified in the above memorandum, an amount equal to the amount of the earnest money mentioned in the form of invitation of tender shall be absolutely forfeited to the Shri Jagdamba Devi Sarvajanik Trust , Mohate Tal Pathardi Dist Ahilyanagar (M.S) ,and the same may be recovered without prejudice to any right or remedy available in law out of the deposit in so far as the same may extend in terms of the said bond and in the event of deficiency out of any other money due to me /us under this contract or otherwise.

" I/we agree that this contract is subject to jurisdiction of Court at Pathardi only." (Where the NIT/Tender has been issued)

The information in respect of works in hand is as per pro-forma enclosed.

Dated: _____

Witness:

(_____)

Address:

Signature of Contractor

Occupation:

Postal Address:

ACCEPTANCE

The above tender as modified by you (Contractor) and as provided in the letters mentioned hereunder, is accepted by Shri Jagdamba Devi Sarvajanik Trust , Mohate Tal Pathardi Dist Ahilyanagar (M.S) ,for a sum of Rs Rupees.
.....

The letters referred to below shall form part of this Contract Agreement: -

(a)

(b)

(c)

Dated

Signature -

Name

Shri Jagdamba Devi Trust
Sarvajanik Mohate Tal
Pathardi Dist Ahilyanagar

PROFORMA OF SCHEDULES

(Operative Schedules to be supplied separately to each of the intending Tenderer)

For the work: Construction of 2 nos toilets , Chainlink fencing at Hostel premises of Renuka Vidyalaya Mohate Tal Pathardi Dist Ahilyanagar

SCHEDULE `A`

Schedule of quantities of items of work (Please refer enclosed sheets)

Contractor shall fill up and tender his **percentage (Above/Below) in words and in figures** legibly for total estimated amount of work only in this schedule 'A' and not anywhere else.

SCHEDULE `B`

Schedule of Materials to be issued to the contractor

SI. No.	Description of Items.	Quantity	Rates in figures & words at which the materials will be charged from the contractor	Place of issue
1	2	3	4	5
Nil (All materials to be arranged by the Contractor)				

Note:-

- (i) No any construction material will be supplied by Shri Jagdamba Devi Sarvajanik Trust , Mohate Tal Pathardi Dist Ahilyanagar (M.S) to the Contractor.
- (ii) Cement, sand , Paving blocks and other construction materials and conforming to relevant specifications shall have to be arranged and procured by the Contractor at his own cost including all taxes , royalties, cess , wages , rents as per conditions of NIT.
- (iii) Cement sand and other construction materials and, paints as per following specifications and brand and manufacture and also other available brands ,if approved by architect / authorized representative of Shri Jagdamba Devi Sarvajanik Trust , Mohate Tal Pathardi Dist Ahilyanagar (M.S), shall be arranged and procured by contractor as per conditions applicable:

Cement: 43 Grade Ordinary Portland Cement conforming to IS:8112, and /or PPC Confirming to IS: 1489 manufactured by Ultratech, ACC, Ambuja, Birla etc.

Reinforcement steel :- Polad, Kalika , Rajuri or any approved by Engineer In charge.

Structural steel :- Any secondary steel manufacturer

PPGI Sheets :- Jindal, Tata .JSW,Bhushan Bansal,Alliance ,Balaji

UPVC pipes :- Paras ,Aashirwad , Finolex, Supreme, Astral

Sanitary Wares :- Bell, Johnson, Hindustan, Kodyar,

SCHEDULE `C`**Tools and Plants to be hired to the contractor**

Sl. No.	Description of Item	Hire charges per day	Place of issue
1	2	3	4
DELETED			

Note: - All tools and plants required for execution of the work shall have to be arranged by the Contractor at his own risk and cost.

SCHEDULE `D`**Extra schedule for specific requirements /documents for the work. If any.**

Note:- Extra schedule for specific requirements / documents for the work, if any: Please refer Additional and Special Conditions of Contract and Additional Specifications enclosed herewith

SCHEDULE `E`: Cancelled**SCHEDULE `F`****Reference to General Conditions of Contract**

Name of Work:	: Construction of 2 nos toilets , Chainlink fencing at Hostel premises of Renuka Vidyalaya Mohate Tal Pathardi Dist Ahilyanagar
Estimated Cost of Work:	Rs. 528579/- (Rs. Five Lakhs, Twenty Eight thousand ,Five Hundred Seventy Nine only)
Earnest Money:	Rs 5286/- (Rs. Five Thousand Two Hundred Eighty Six Only)
Security Deposit:	Ten Percent of the Tended value of the work done

GENERAL RULES AND DIRECTIONS

Maximum percentage for quantity of items of work to be executed beyond which rates are to be determined in accordance with Clause 12.2 & 12.3

50 (Fifty) Percent, also some items may not be executed as per site requirement .

Definitions**See below**2(i) **Architect / Engineer-in charge**

Authorised by Shri Jagdamba Devi Sarvajanik Trust , Mohate Tal Pathardi Dist Ahilyanagar (M.S).

2(ii) **Accepting Authority**

Shri Jagdamba Devi Sarvajanik Trust , Mohate Tal Pathardi Dist Ahilyanagar (M.S).

2(iii) **Percentage on cost of materials and labour to cover all overheads and profit****15 % (Fifteen Percent)**

2(iv) Standard Schedule of Rates	CPWD DELHI SCHEDULE OF RATES – 2023 enhanced by 5% including Correction Slips issued and Local Market Rates
2(v) Time allowed for execution of work.	Two Months
(vi) Authority to give fair and reasonable extension of time for completion of work.	Shri Jagdamba Devi Sarvajanik Trust , Mohate Tal Pathardi Dist Ahilyanagar (M.S)
Clause 6A Measurements of work done	Computerized Measurement Book/ Handwritten measurements books can be used for record and payment .
Clause 7 Gross value of work to be done together with net payment/ adjustment of advances for materials collected, if any, since the last such payment for being eligible to interim payment.	Rs. 5,00,000/- or value of work done whichever is less. The contractor shall not be entitled to claim any compensation / interest from Government on account of delay in payment of R.A. Bills / Final Bill due to paucity of funds. The contractor shall submit the undertaking in this regards on Rs. 100/- Stamp Paper.
Clause 11 Specification to be followed for execution of work.	CPWD Specification 2019 Vol I &II Including Correction Slips issued and revised till the Date of Opening of Tend
Clause 12	
12.2& 12.3 Limit for value of any item of any individual trade beyond which clauses 12.2.& 12.3 shall apply	50% (Fifty %) also <u>some items may not be executed as per site requirement .</u>
Clause 36(i) General guideline for fixing requirement of technical staff and rate of recovery in case of non-compliance, for a work, shall be as per the following : Rate at which recovery shall be made from the contractor in the event of not fulfilling provision of clause 36(i)	One Number Graduate Civil Engineer (with minimum 2 years' Experience) or Diploma Civil Engineer (with Minimum 5 years' Experience). Designation as Principal Technical Representative Rs. 40,000.00 per month. (Rupees Fourty thousand per month).

PROFORMA FOR AGREEMENT

(ON NON-JUDICIAL STAMP PAPER OF APPROPRIATE VALUE)

CONTRACT AGREEMENT FOR THE WORK OF _____
 DATED _____ Between M/s. _____ (refer note) in the town of _____ herein after called the contractor (which term shall unless excluded by or repugnant to be subject or context include its successors and permitted assigns) of the one part and Shri Jagdamba Devi Sarvajanik Trust , Mohate Tal Pathardi Dist Ahilyanagar (M.S) (which term shall unless excluded by or repugnant to the subject or context include its successes and assigns) of the other part.

WHEREAS

- a) The Shri Jagdamba Devi Sarvajanik Trust , Mohate Tal Pathardi Dist Ahilyanagar (M.S) is desirous that the work of **Construction of 2 nos toilets , Chainlink fencing at Hostel premises of Renuka Vidyalaya Mohate Tal Pathardi Dist Ahilyanagar** .should be executed as mentioned, enumerated or referred to in the tender including Press Notice Inviting Tender, General Conditions of the Contract, Special conditions of the contract, Specifications, Time Schedule of completion of jobs, Schedule of Quantities and Rates, Agreed Variations, other documents, has called for Tender.
- b) The contractor has inspected the site and surroundings of the work specified in the tender documents and has satisfied himself by carefully examination before submitting his tender as to the nature of the of surface, strata, soil, subsoil and grounds, the form and nature of the site and local conditions, the quantities, nature and magnitude of the work, the availability of labour and materials necessary for the execution of work, the means of access to site, the supply of power and water thereto and the accommodation he may require and has made local and independent enquiries and obtained complete information as to the matters and things referred to or implied in the tender documents or having any connection therewith and has considered the nature and extent of all the probable and possible situations, delays, hindrances or interferences to or with the execution and completion of the work to be carried out under the contract, and has examined and considered all other matters, conditions and things and probable and possible contingencies, and generally all matters incidental thereto and ancillary thereof affecting the execution and completion of the work and which might have influenced him in making his tender.
- c) The tender documents including Press Notice Inviting Tender, General conditions of Contract, Special Conditions of Contract, Schedule of Quantities and Rates, General obligations, Specifications, Drawings, Plan, Time Schedule for completion of work, Letter of Acceptance of tender and any statement of agreed variations with its enclosures copies of which are hereto annexed form part of this contract though separately set out herein and are included in the expression Contract wherever herein used.

AND WHEREAS

The **Shri Jagdamba Devi Sarvajanik Trust , Mohate Tal Pathardi Dist Ahilyanagar (M.S)** accepted the tender of _____ (refer note _____) (Contractor) for the work of _____ at _____ and conveyed vide letter No. _____ dated _____ at the rates stated in the Schedule of quantities for the work and accepted by the **Shri Jagdamba Devi Sarvajanik Trust , Mohate Tal Pathardi Dist Ahilyanagar (M.S)** (hereinafter called the Schedule of Rates) upon the terms and subject to the conditions of the contract.

Shri Jagdamba Devi Sarvajanik Trust, Mohate
 Tal Pathardi Dist Ahilyanagar (M.S.)

Contractor

(Page 20 of 28)

NOW THIS AGREEMENT WITNESSTH & IT IS HEREBY AGREED AND DECLARED AS FOLLOWS

1. In consideration of the payment to be made to the contract for the work to be executed by him, the contractor hereby convenient with the Shri Jagdamba Devi Sarvajanik Trust , Mohate Tal Pathardi Dist Ahilyanagar (M.S) that the contractor shall and will duly provide, execute, complete and maintain the said work and shall do and perform all other acts and things in the contract mentioned or described or which are to be implied and there-from or may be reasonably necessary for the completion of the said works and at the said times and in the manner and subject to the terms and conditions or stipulations mentioned in the contract, AND
2. In consideration of the due provisions execution, completion and maintenance of the said work, the Shri Jagdamba Devi Sarvajanik Trust , Mohate Tal Pathardi Dist Ahilyanagar (M.S) does hereby agree with the contractor that the Shri Jagdamba Devi Sarvajanik Trust , Mohate Tal Pathardi Dist Ahilyanagar (M.S) will pay to contractor the respective amounts for the work actually done by him and approved by the Shri Jagdamba Devi Sarvajanik Trust , Mohate Tal Pathardi Dist Ahilyanagar (M.S) at the Schedule of Rates and such other sum payable to the contractor under provision of the contract, such payment to be made at such time in such manner as prescribed for in the contract.
3. "The contract is subject to the jurisdiction of Court at Pathardi Dist Ahilyanagar only." (Where the NIT/Tender has been issued)

It is specifically and distinctly understood and agreed between the Shri Jagdamba Devi Trust Sarvajanik Mohate Tal Pathardi Dist Ahilyanagar (M.S) and the contractor that the contractor shall have no right, title or interest in the site made available by the Shri Jagdamba Devi Sarvajanik Trust , Mohate Tal Pathardi Dist Ahilyanagar (M.S) for execution of the works or in the building, Structures or works executed on the said site by the contractor or in the goods, articles, materials, etc., brought on the said site (unless the same specifically belongs to the contractor) and the contractor shall not have or deemed to have any lien whatsoever charge for unpaid bills will not be entitled to assume or retain possession or control of the site or structures and the Shri Jagdamba Devi Sarvajanik Trust , Mohate Tal Pathardi Dist Ahilyanagar (M.S) shall have an absolute and unfettered right to take full possession of site and to remove the contractor, their servants, agents and materials belonging to the contractor and lying on the site.

In Witness whereof the parties hereto have here-into set their respective hands and seals in the day and the year first above written.

Signed and delivered for and on behalf
of Shri Jagdamba Devi Trust Mohate
Sarvajanik Tal Pathardi Dist Ahilyanagar (M.S)

Signature and delivered for and on
behalf of the contractor

(hree Jagdamba Devi Trust Mohate
Sarvajanik Tal Pathardi Dist Ahilyanagar (M.S.)

(Contractor)

OFFICIAL ADDRESS

Date
Place

Date
Place

IN PRESENCE OF TWO WITNESS

SIGNATURE
NAME -----
SIGNATURE
NAME -----

SIGNATURE
NAME-----
SIGNATURE
NAME-----

Shri Jagdamba Devi Sarvajanik Trust, Mohate
Tal Pathardi Dist Ahilyanagar (M.S.)

Contractor

For Proprietary Concern

Shris/o..... r/o.....
 carrying on business under the name and style of.....at.....
 (hereinafter called the said Contractor which expression shall unless the context requires
 otherwise include his heirs, executors, administrators and legal representatives).

For Partnership Concern

M/s..... a partnership firm having its
 registered office at(hereinafter called the said Contractor
 which expression shall unless the context requires otherwise include his heirs, executors,
 administrators and legal representatives). The partners of the firms are:

- i) Shri.....s/o..... , And
- ii) Shri.....s/o.....etc.

For Companies

M/s a company duly incorporated under the Indian
 Companies Act, 1956 and having its registered office atin the State of
(hereinafter called the said Contractor which expression shall unless the
 context requires otherwise include its successors and assign).

Additional Condition for GST / EPF

The contractor shall invariably furnish GST & EPF registration certificate or undertaking that contractor is not liable for registration under GST Act, while submitting the tender

.In case agency fails to submit GST /EPF registration certificate for the work under the agreement ,he may be allowed to enter in to the agreement on production of Indemnity bond certificate in favor of **Shri Jagdamba Devi Sarvajanik Trust,Mohate Tal Pathardi Dist Ahilyanagar (M.S)** against any GST & EPF liability. Failure to comply the condition stated above, full EMD will be forfeited in favor of **Shri Jagdamba Devi Sarvajanik Trust,Mohate Tal Pathardi Dist Ahilyanagar (M.S)** & no claim what so ever shall be entertained on this account .

The contractor shall also furnish proof of identity like PAN card.

The contractor shall issue an invoice/ challan along with every RA bill/final bill.

The invoice raised by contractor shall be serially numbered and shall contain the following, namely: -

- i) The name, address and the registration number of contractors;
- ii) The name and address of the person receiving taxable service;
- iii) Description, classification and value of taxable service provided or to be provided; and
- iv) The GST payable thereon:

The Percentage shall be quoted inclusive of all taxes.

The invoice raised by the contractor shall indicate GST/ EPF as a separate component of the gross bill raised.

Payment shall be made excluding GST/EPF as applicable and payment of EPF/ GST component shall be made when a separate challan evidencing the payment of GST/EPF component is produced for verification. Further the attested Xerox copy of the same along with the declaration that the payment of GST/EPF indicated in the challan relates to the work under this agreement shall be submitted.

The contractor shall be solely responsible for timely payment of GST/EPF etc as applicable to the authority including any penalty/interest for late submission etc. of such taxes.

Name -----

Postal Address:-----
--

Telephone & Mobile No :-----&-----

(SCHEDULE A) SCHEDULE OF QUANTITIES

NAME OF WORK :- Construction of 2 nos toilets , Chainlink fencing at Hostel premises of Renuka Vidyalaya Mohate Tal Pathardi Dist Ahilyanagar

S.N.	Description of items	Quantity	Rate in Rs.	Unit	Amount in Rs.
	SUB HEAD "A" :- TOILETS				
1	Earth work in excavation by mechanical means (Hydraulic excavator)/manual means over areas (exceeding 30 cm in depth, 1.5 m in width as well as 10 sqm on plan) including getting out and disposal of excavated earth lead upto 50 m and lift upto 1.5 m, as directed by Engineer-incharge.(a) All kinds of soil	5.00	186.38	Cum	931.88
2	Providing and laying in position cement concrete of specified grade excluding the cost of centering and shuttering - All work up to plinth level :(a) 1:2:4 (1 cement : 2 coarse sand (zone-III) derived from natural sources : 4 graded stone aggregate 20 mm nominal size derived from natural sources)	1.00	8272.43	Cum	8272.43
3	Random rubble masonry with hard stone in foundation and plinth including levelling up with cement concrete 1:6:12 (1 cement : 6 coarse sand : 12graded stone aggregate 20 mm nominal size) upto plinth level with :Cement mortar 1:6 (1 cement : 6 coarse sand)	1.60	7676.81	Cum	12282.90
4	Brick work with common burnt clay F.P.S. (non modular) bricks of class designation 3.5 in foundation and plinth in Cement mortar 1:6 (1 cement : 6 coarse sand)	3.90	7488.86	Cum	29206.56
5	Centering and shuttering including strutting, propping etc. and removal of form work for :Foundations, footings, bases for columns	2.20	411.76	Sqm	905.87
6	Structural steel work in single section, fixed with or without connecting plate, including cutting, hoisting, fixing in position and applying a priming coat of approved steel primer all complete.	40.00	123.22	Kg	4928.70
7	Providing and fixing in position factory made precast RCC M-30 fixing with hold fast embedded in 1:3:6 concrete block for doors and windows frames having excellent smooth finish with nominal reinforcement and arrangement for fixing hinges including holdfasts on vertical members, providing suitable arrangement for receiving sliding door bolts and tower bolt etc. all complete, as per the direction of Engineer-in-charge. The frame shall be measured in running metre correct to two places of decimal.(a) Frame 100 mm x 60 mm	14.60	280	Metre	4088.00
8	Providing aluminum louvers with lever for provision of six louver glasses 80 mm wide and 320 mm long and fixing to precast concrete frame with screws as per direction of Engineer in Charge	2.00	500.00	Nos	1000.00

9	Providing and fixing M.S door shutter fabricated with M.S hollow pipes 50x25x1.60 mm(weight not less than 1.83kg/mtr) 6.60 mtrand 25X25x1.40 mm (weight not less than 1.05kg/mtr) 3.70 mtr length. GI sheet 22guage (18.48 kg/ Sqm) size 0.80x2.00 mtr .2 nos M.S aldrops 250 mm long 10 mm dia with locking arrangement and 2 nos door handles 100 mm size and 3 nos 100 mm size heavy duty butt hinges to be welded to door shutter,including appying a priming of steel primer all as per detailed drawing and direction of engineer in charge.	94.00	180.00	Kg	16920.00
10	Providing and fixing precoated galvanised iron profile sheets (size,shape and pitch of corrugation as approved by Engineer-in-charge) 0.50 mm (+ 0.05 %) total coated thickness with zinc coating 120 grams per sqm as per IS: 277, in 240 mpa steel grade, 5-7 microns epoxy primer on both side of the sheet and polyester top coat 15-18 microns. Sheet should have protective guard film of 25 microns minimum to avoid scratches during transportation and should be supplied in single length upto 12 metre or as desired by Engineerin- charge. The sheet shall be fixed using self drilling /self tapping screws of size (5.5x 55 mm) with EPDM seal, complete upto any pitch in horizontal/ vertical or curved surfaces, excluding the cost of purlins, rafters and trusses and including cutting to size and shape wherever required.	5.90	775.58	Sqm	4575.94
11	Making chases of size 7.50x7.50 cms in brick wall for fixing roofing sheets as per direction of Engineer in Charge.	3.20	50.00	Metre	160.00
12	Providing gola 75x75 mm in cement concrete 1:2:4 (1 cement : 2 coarse sand : 4 stone aggregate 10 mm and down gauge), including finishing with cement mortar 1:3 (1 cement : 3 fine sand) as per standard design :(a) In 75x75 mm deep chase	3.20	320.41	Metre	1025.30
13	15 mm cement plaster on the rough side of single or half brick wall of mix :1:4 (1 cement: 4 fine sand)	23.00	419.42	Sqm	9646.72
14	Providing and applying Neeru Finish of approved brand and manufacturer, over the plastered wall surface to prepare the surface even and smooth complete.	7.20	70.00	Sqm	504.00
15	Providing and laying Ceramic glazed floor tiles of size 300x300 mm (thickness to be specified by the manufacturer) of 1st quality conforming to IS : 15622 of approved make in colours such as White, Ivory, Grey, Fume Red Brown, laid on 20 mm-50mm thick stone grit with grey cement slurry @ 3.3 kg/sqm including pointing the joints with white cement and matching pigment etc.complete.	3.60	930.00	Sqm	3348.00
16	Providing and fixing 1st quality ceramic glazed wall tiles conforming to IS: 15622 (thickness to be specified by the manufacturer), of approved make, in all colours, shades except burgundy, bottle green, black of any size as approved by Engineer-in-Charge, in skirting, risers of steps and dados, over 12 mm thick bed of cement mortar 1:3 (1 cement : 3coarse sand) and jointing with grey cement slurry @ 3.3kg per sqm,including pointing in white cement mixed with pigment of matching shade complete.	10.80	1331.30	Sqm	14377.99

17	Providing and fixing water closet squatting pan (Indian type W.C. pan) with 100 mm SWR PVC P or S trap, with 40 mm dia UPVC pipe 600 mm long including cutting and making good the walls and floors wherever required as per direction of engineer incharge.(a) Orissa pattern W.C Pan of size 580x440 mm	1.00	3300.00	Each	3300.00
18	Providing and fixing white vitreous china pedestal type water closet (European type W.C. pan) with seat and lid, and 40 mm dia UPVC pipe 600 mm long including cutting and making good the walls and floors wherever required :	1.00	3300.00	Each	3300.00
19	Providing and fixing PTMT bib cock of approved quality and colour.15mm nominal bore, 86 mm long, weighing not less than 88 gms	2.00	131.88	Each	263.76
20	Providing and fixing PTMT stop cock of approved quality and colour.15 mm nominal bore, 86 mm long, weighing not less than 88 gms	2.00	124.43	Each	248.85
21	Providing and fixing 1 PVC SWR Grade pipe with coupler and fixing with cement solvent and necessary fittings like elbow, "T" all as per direction of engineer in charge.				
(a)	110 mm dia.(4kg/cm ²)	9.00	300.00	Metre	2700.00
(b)	75mm dia.(4kg/cm ²)	6.00	250.00	Metre	1500.00
22	Providing and Fixing Terminal guard (Cowl) 110 mm	1.00	150.00	Each	150.00
23	Providing and fixing PTMT trap of self cleansing design with grating 150X150 mm	1.00	250.00	Each	250.00
24	Providing and Fixing UPVC pipes with fittings like socket, reducer, elbows, "T" ,FT,MT ,union ,etc, including necessary addressive and fixing wall wall surface with clamps .(a) 20 mm dia	12.00	130.00	Metre	1560.00
25	Making connection of drain or sewer line with existing manhole including breaking into and making good the walls, floors with cement concrete 1:2:4 mix (1 cement : 2 coarse sand : 4 graded stone aggregate 20 mm nominal size) cement plastered on both sides with cement mortar 1:3 (1 cement : 3 coarse sand), finished with a floating coat of neat cement and making necessary channels for the drain etc. complete :(a0 For pipes 100 to 250 mm diameter	1.00	850.97	Each	850.97
26	Wall painting with acrylic emulsion paint, having VOC (Volatile Organic Compound) content less than 50 grams/ litre, of approved brand and manufacture, including applying additional coats wherever required, to achieve even shade and colour.(a) Two coats	23.00	144.32	Sqm	3319.42
27	Painting with synthetic enamel paint of approved brand and manufacture to give an even shade :(a) Two or more coats on new work	7.70	163.70	Sqm	1261.11
	SUB HEAD "B : CHAINLINK FENCING				
1	Making holes in stone masonry / Brick masonry of size 450x300x450 mm and stacking the dismantled material s per direction of Engineer in charge.	99.00	150.00	Each	14850.00
2	Structural steel work riveted, bolted or welded in built up sections, trusses and framed work, Including cutting,drilling holes hoisting, fixing in position and applying a priming coat of	1010.00	110.00	Kg	111100.00

	approved steel primer all complete.				
3	Providing and laying cement concrete in retaining walls, return walls, walls (any thickness) including attached pilasters, columns, piers, abutments, pillars, posts, struts, buttresses, string or lacing courses, parapets, coping, bed blocks, anchor blocks, plain window sills, fillets, sunken floor etc., up to floor five level, excluding the cost of centering, shuttering and finishing.(a) (a) 1:2:4 (1 Cement : 2 coarse sand (zone-III) derived from natural sources : 4 graded stone aggregate 20 mm nominal size derived from natural sources)	9.60	9843.96	Cum	94502.02
4	Centering and shuttering including strutting, propping etc. and removal of form work for :Retaining walls, return walls, walls (any thickness) including attached pilasters, buttresses, plinth and string courses fillets, kerbs and steps etc.	43.00	884.63	Sqm	38038.88
5	15 mm cement plaster on the rough side of single or half brick wall of mix :1:4 (1 cement: 4 fine sand)	102.00	419.42	Sqm	42781.10
6	Wall painting with acrylic emulsion paint, having VOC (Volatile Organic Compound) content less than 50 grams/ litre, of approved brand and anufacture, including applying additional coats wherever required, to achieve even shade and colour.(a) Two coats	102.00	144.32	Sqm	14720.90
7	Painting with synthetic enamel paint of approved brand andmanufacture to give an even shade :(a) Two or more coats on new work	35.00	163.70	Sqm	5729.33
8	Providing and fixing GI Chain link fencing mesh of size 50x50x2.60mm (10guage) including necessary fixing "U" nails (staples) to M.S. angle post as per direction of engineer in charge..	181.00	350.00	Sqm	63350.00
9	Fencing with horizontal lines of GI barbed wire weighing 9.38 kg per 100 meters (minimum), conform to IS 278 between the two posts fitted and fixed with G.I. staples .	902.00	14.00	Metre	12628.00
		Total Estimated amount Rs.			528578.59
		Say			528579.00

Quoted percentage In Figures (+) or (-)		Total quoted amount in Rs. in figures	
In words (above/below)	.	In words	

Signature of Contractor with seal

Shri Jagdamba Devi Sarvajanik Trust, Mohate
Tal Pathardi Dist Ahilyanagar (M.S.)

Contractor

(Page 27 of 28)

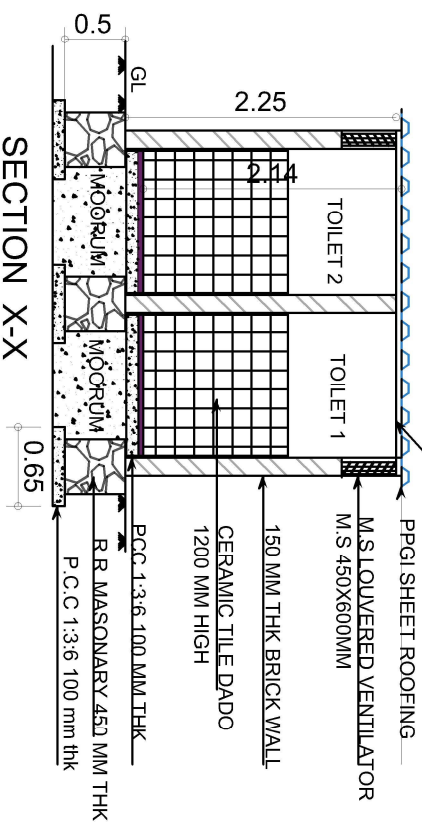
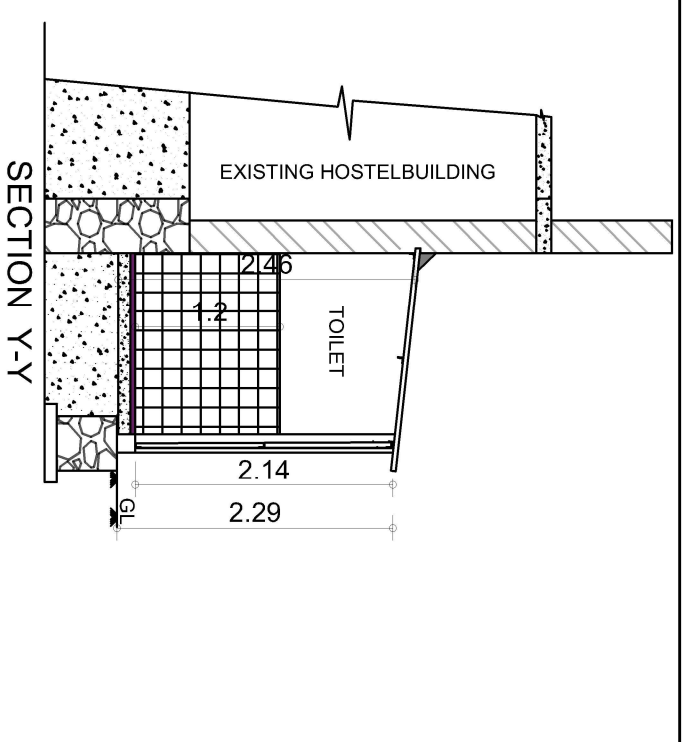
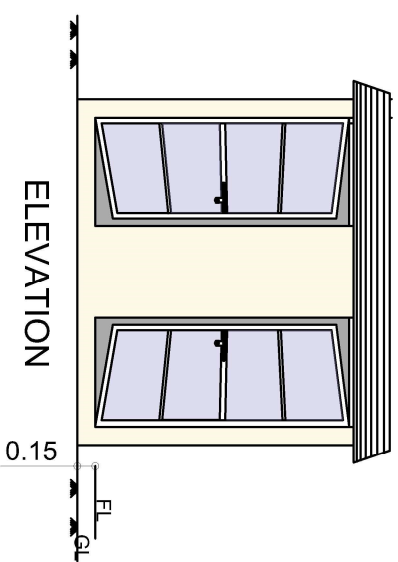
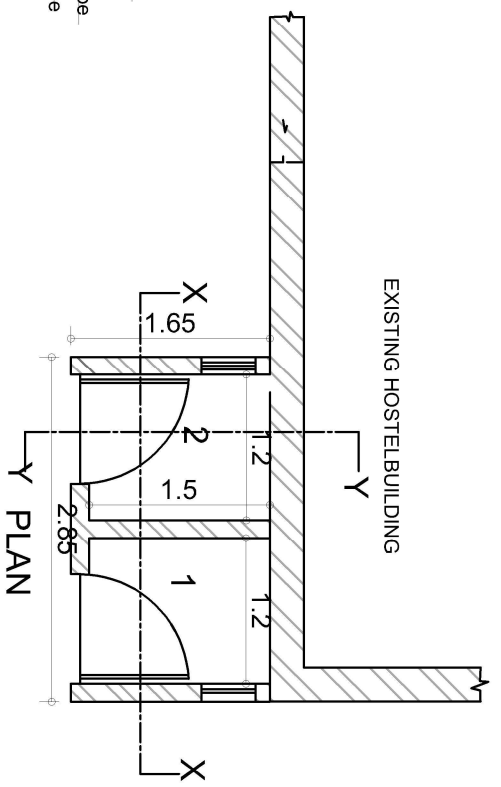
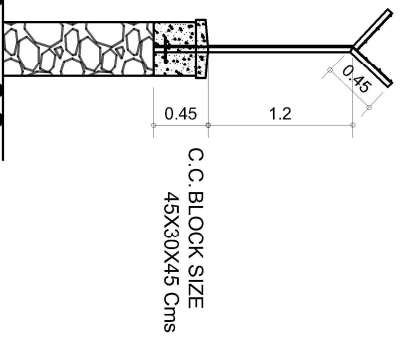
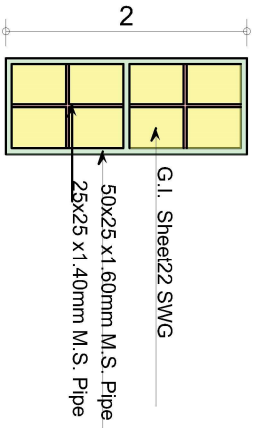

PROPOSED TOILETS AT HOSTEL OF RENUKA VIDYALAY MOHATE

DRG NO. :- MHT/RV/TLT /01

DATE:- 23.01.2026

Chetan Sanjay Kshirsagar
B.E. (Civil) , AMIE
Chartered Engineer (AM/3028915)
Anliyanager Mobile : 8408839999

